HARRIS COUNTY COMMISSIONER PRECINCTS

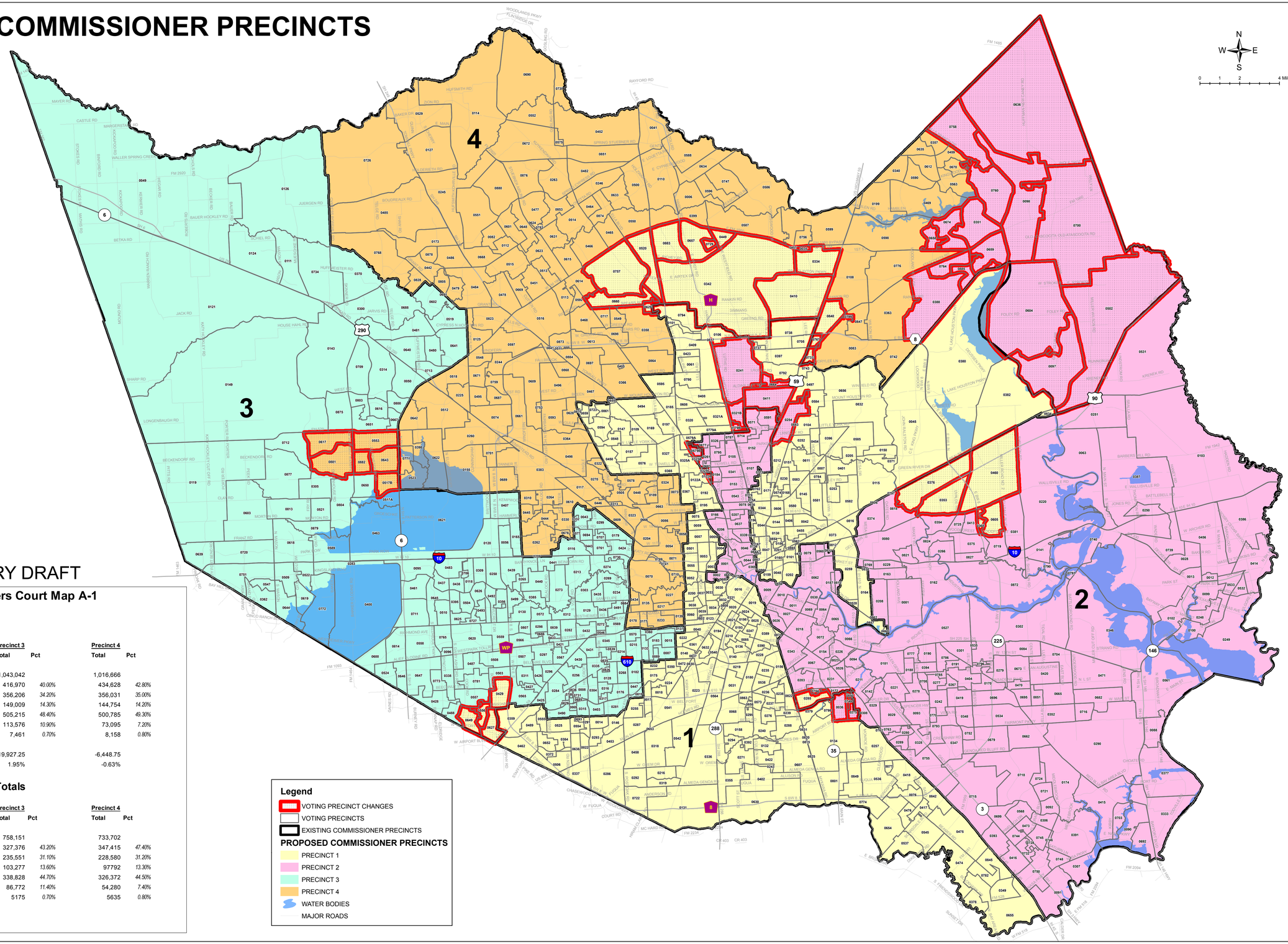

"A-1" - PRELIMINARY DRAFT

Harris County Commissioners Court Map A-1

Population Totals

	Precinct 1		Precinct 2		Precinct 3		Precinct 4	
	Total	Pct	Total	Pct	Total	Pct	Total	Pct
Population	1,041,356		991,395		1,043,042		1,016,666	
White (Non Hisp)	187,320	*18.00%*	310,908	*31.40%*	416,970	*40.00%*	434,628	*42.80%*
Hispanic	392,565	*37.70%*	566,738	*57.20%*	356,206	*34.20%*	356,031	*35.00%*
Black (Non Hisp)	400,005	*38.40%*	81,577	*8.20%*	149,009	*14.30%*	144,754	*14.20%*
Black + Hispanic	792,570	*76.10%*	648,315	*65.40%*	505,215	*48.40%*	500,785	*49.30%*
Asian	55,840	*5.40%*	26,037	*2.60%*	113,576	*10.90%*	73,095	*7.20%*
Others	5,626	*0.50%*	6,135	*0.60%*	7,461	*0.70%*	8,158	*0.80%*
Population Dev.	18,241.25		-31,719.75		19,927.25		-6,448.75	
Percentage Dev.	1.78%		-3.10%		1.95%		-0.63%	

Voting Age Population Totals

	Precinct 1		Precinct 2		Precinct 3		Precinct 4	
	Total	Pct	Total	Pct	Total	Pct	Total	Pct
Population	754,942		697,829		758,151		733,702	
White (Non Hisp)	161,903	*21.40%*	248,936	*35.70%*	327,376	*43.20%*	347,415	*47.40%*
Hispanic	251,869	*33.40%*	366,570	*52.50%*	235,551	*31.10%*	228,580	*31.20%*
Black (Non Hisp)	291,693	*38.60%*	58,219	*8.30%*	103,277	*13.60%*	97792	*13.30%*
Black + Hispanic	543,562	*72.00%*	424,789	*60.90%*	338,828	*44.70%*	326,372	*44.50%*
Asian	45,263	*6.00%*	19,642	*2.80%*	86,772	*11.40%*	54,280	*7.40%*
Others	4214	*0.60%*	4462	*0.60%*	5175	*0.70%*	5635	*0.80%*

Total Population **4,092,459.00**
Avg. Population **1,023,114.75**