HARRIS COUNTY COMMISSIONER PRECINCTS
COURT-ORDERED INTERIM MAP

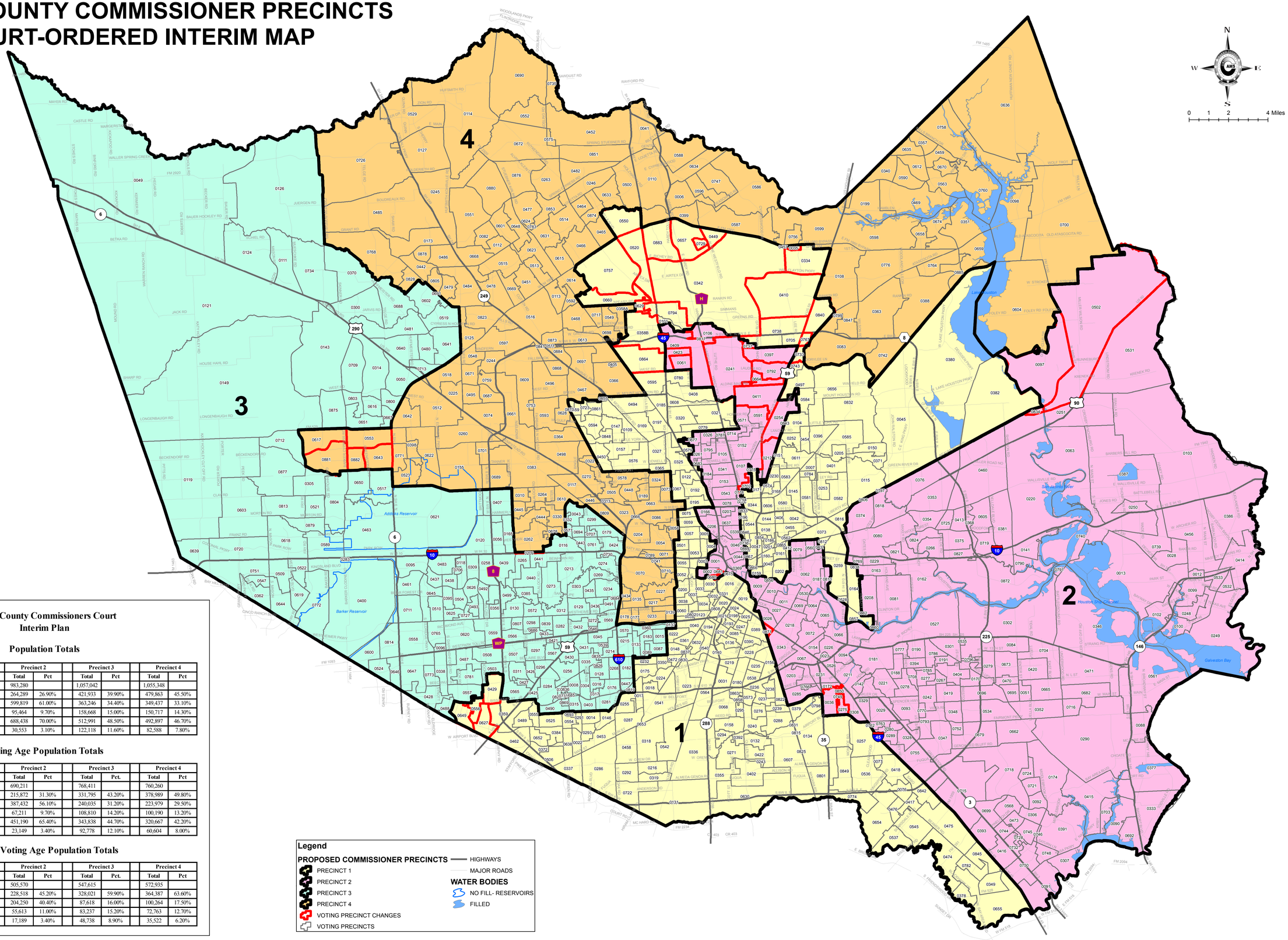

Harris County Commissioners Court
Interim Plan

Population Totals

	Precinct 1		Precinct 2		Precinct 3		Precinct 4	
	Total	Pct	Total	Pct	Total	Pct	Total	Pct
Population	996,789		983,280		1,057,042		1,055,348	
White (Non Hisp)	183,561	18.40%	264,289	26.90%	421,933	39.90%	479,863	45.50%
Hispanic	359,038	36.00%	599,819	61.00%	363,246	34.40%	349,437	33.10%
Black	402,780	40.40%	95,464	9.70%	158,668	15.00%	150,717	14.30%
Black + Hispanic	752,559	75.50%	688,438	70.00%	512,991	48.50%	492,897	46.70%
Others	60,669	6.10%	30,553	3.10%	122,118	11.60%	82,588	7.80%

Voting Age Population Totals

	Precinct 1		Precinct 2		Precinct 3		Precinct 4	
	Total	Pct	Total	Pct	Total	Pct.	Total	Pct
Population	725,742		690,211		768,411		760,260	
White (Non Hisp)	158,974	21.90%	215,872	31.30%	331,795	43.20%	378,989	49.80%
Hispanic	231,124	31.80%	387,432	56.10%	240,035	31.20%	223,979	29.50%
Black	291,679	40.20%	67,211	9.70%	108,810	14.20%	100,190	13.20%
Black + Hispanic	517,856	71.40%	451,190	65.40%	343,838	44.70%	320,667	42.20%
Others	48,912	6.70%	23,149	3.40%	92,778	12.10%	60,604	8.00%

Citizen Voting Age Population Totals

	Precinct 1		Precinct 2		Precinct 3		Precinct 4	
	Total	Pct	Total	Pct	Total	Pct.	Total	Pct
Population	569,340		505,570		547,615		572,935	
White (Non Hisp)	169,663	29.80%	228,518	45.20%	328,021	59.90%	364,387	63.60%
Hispanic	103,051	18.10%	204,250	40.40%	87,618	16.00%	100,264	17.50%
Black	269,867	47.40%	55,613	11.00%	83,237	15.20%	72,763	12.70%
Others	26,759	4.70%	17,189	3.40%	48,738	8.90%	35,522	6.20%

Legend

PROPOSED COMMISSIONER PRECINCTS
- PRECINCT 1
- PRECINCT 2
- PRECINCT 3
- PRECINCT 4
- VOTING PRECINCT CHANGES
- VOTING PRECINCTS
- HIGHWAYS
- MAJOR ROADS

WATER BODIES
- NO FILL- RESERVOIRS
- FILLED

Version: SEPT. 19, 2012/HCPID/CAMS/MRD