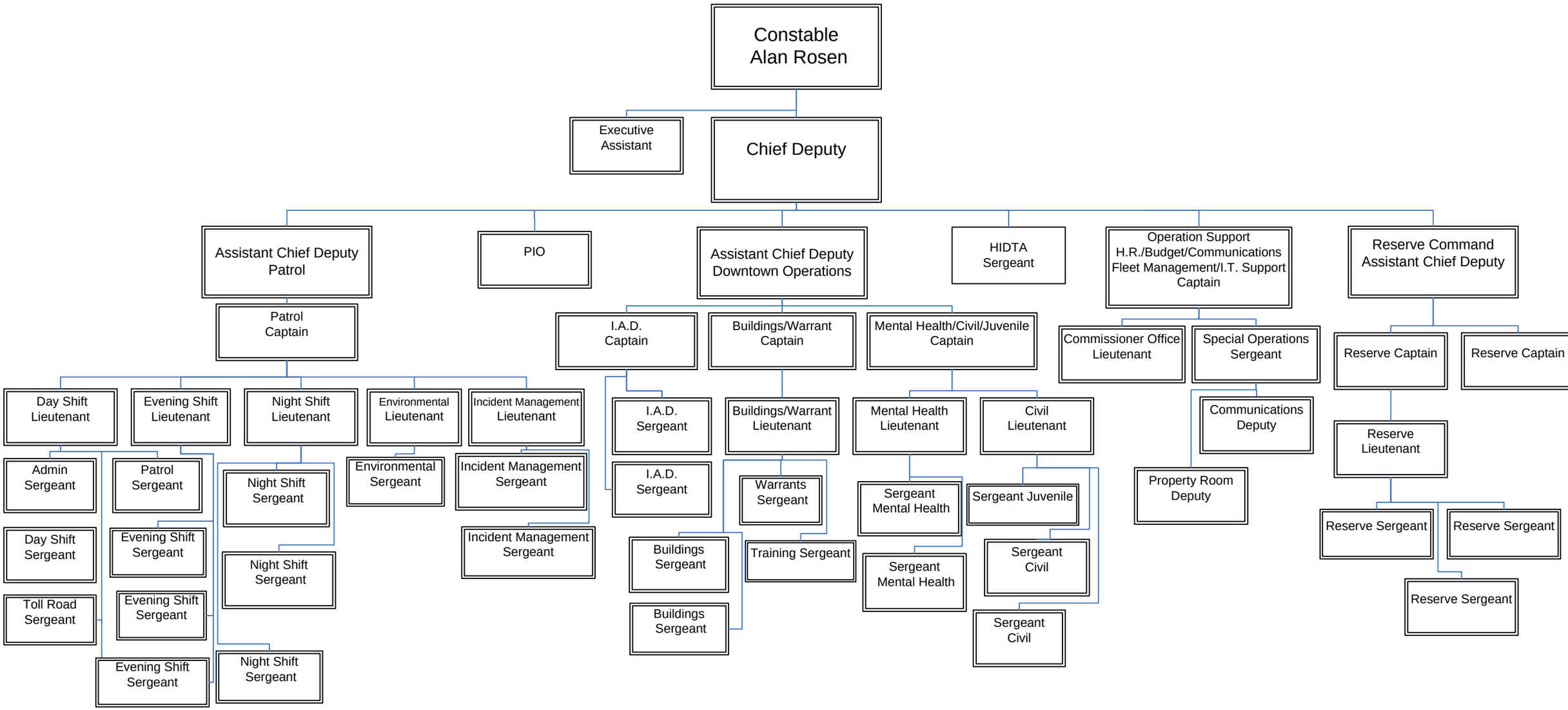Office of Alan Rosen
Harris County Constable, Pct. 1