HARRIS COUNTY COMMISSIONER PRECINCTS

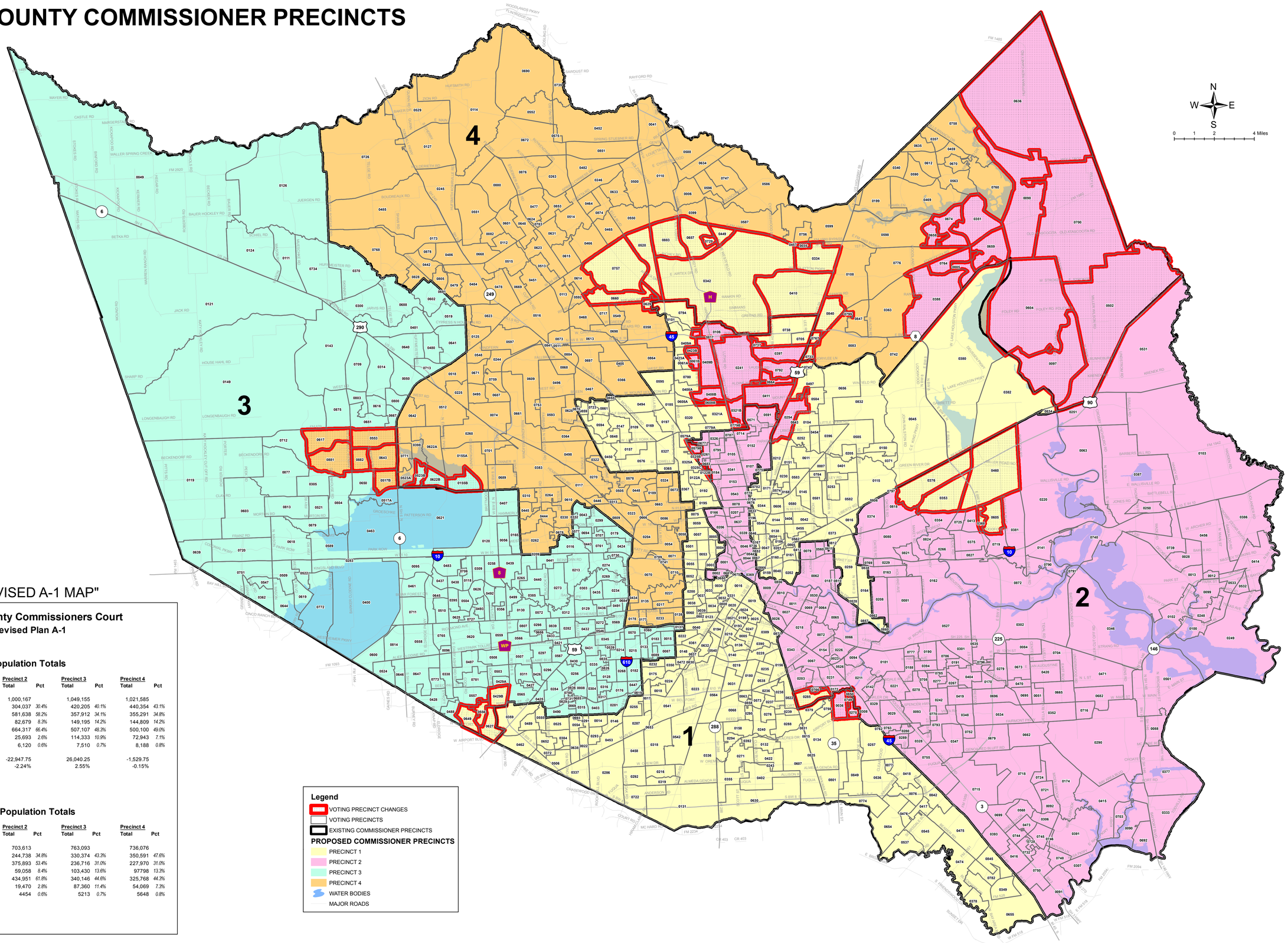

"REVISED A-1 MAP"

Harris County Commissioners Court
Revised Plan A-1

Population Totals

	Precinct 1 Total	Pct	Precinct 2 Total	Pct	Precinct 3 Total	Pct	Precinct 4 Total	Pct
Population	1,021,552		1,000,167		1,049,155		1,021,585	
White (Non Hisp)	185,050	*18.1%*	304,037	*30.4%*	420,205	*40.1%*	440,354	*43.1%*
Hispanic	376,699	*36.9%*	581,638	*58.2%*	357,912	*34.1%*	355,291	*34.8%*
Black (Non Hisp)	398,662	*39.0%*	82,679	*8.3%*	149,195	*14.2%*	144,809	*14.2%*
Black + Hispanic	775,361	*75.9%*	664,317	*66.4%*	507,107	*48.3%*	500,100	*49.0%*
Asian	55,579	*5.4%*	25,693	*2.6%*	114,333	*10.9%*	72,943	*7.1%*
Others	5,562	*0.5%*	6,120	*0.6%*	7,510	*0.7%*	8,188	*0.8%*
Population Dev.	-1,562.75		-22,947.75		26,040.25		-1,529.75	
Percentage Dev.	-0.15%		-2.24%		2.55%		-0.15%	

VA Population Totals

	Precinct 1 Total	Pct	Precinct 2 Total	Pct	Precinct 3 Total	Pct	Precinct 4 Total	Pct
Population	741,842		703,613		763,093		736,076	
White (Non Hisp)	159,927	*21.6%*	244,738	*34.8%*	330,374	*43.3%*	350,591	*47.6%*
Hispanic	241,991	*32.6%*	375,893	*53.4%*	236,716	*31.0%*	227,970	*31.0%*
Black (Non Hisp)	290,695	*39.2%*	59,058	*8.4%*	103,430	*13.6%*	97798	*13.3%*
Black + Hispanic	532,686	*71.8%*	434,951	*61.8%*	340,146	*44.6%*	325,768	*44.3%*
Asian	45,058	*6.1%*	19,470	*2.8%*	87,360	*11.4%*	54,069	*7.3%*
Others	4171	*0.6%*	4454	*0.6%*	5213	*0.7%*	5648	*0.8%*

Total Population 4,092,459
Avg. Population 1,023,114.75

Version: August 5, 2011/PID/CAMS/MRD