Neighborhood Stabilization Program 1 - Harris County Service Area ZIP Codes

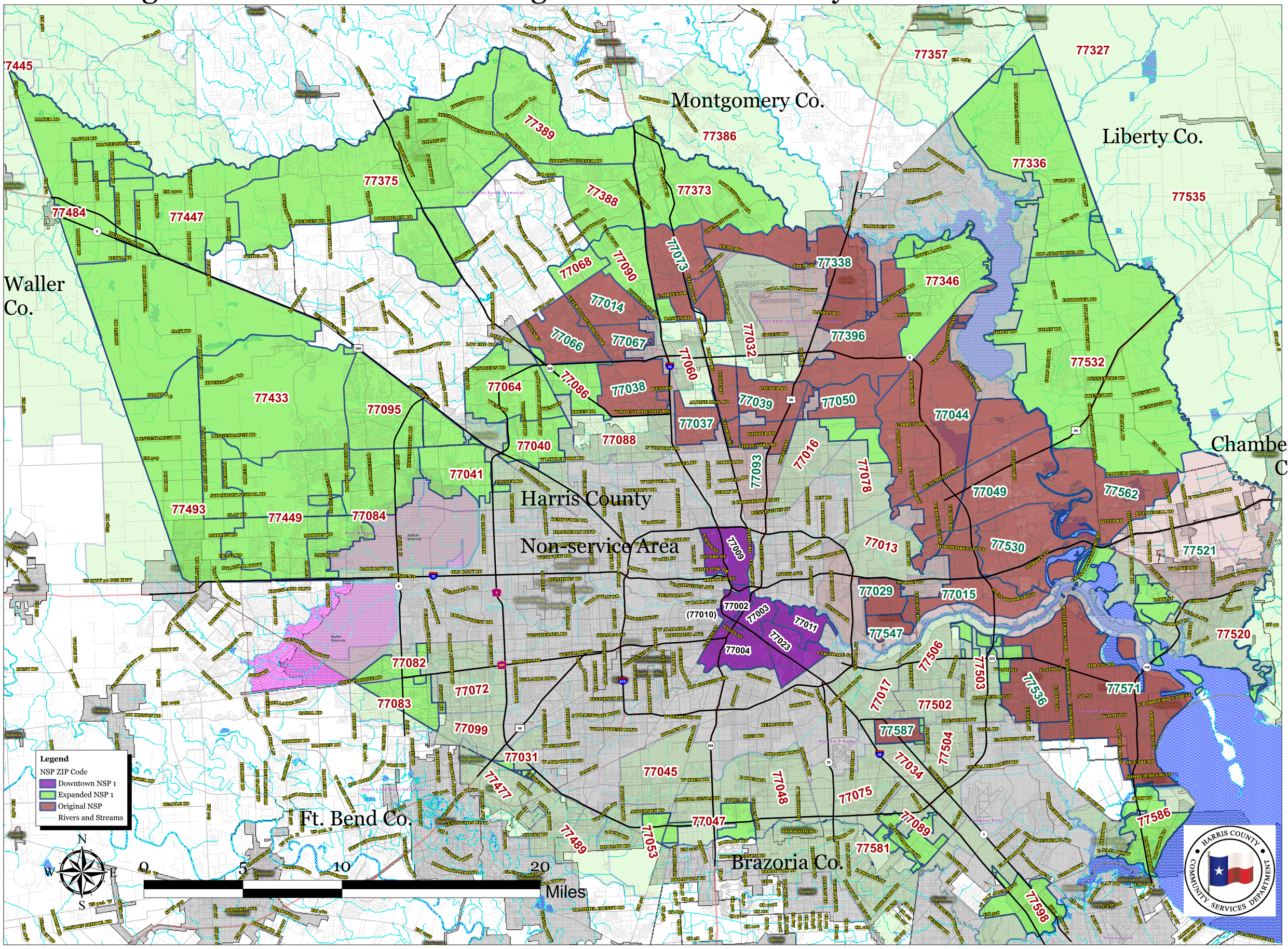

Legend

NSP ZIP Code

- Downtown NSP 1
- Expanded NSP 1
- Original NSP
- Rivers and Streams

N W E S

0 5 10 20 Miles

HARRIS COUNTY COMMUNITY SERVICES DEPARTMENT

This product is for informational purposes and may not have been prepared for or be suitable for legal, engineering, or surveying purposes. It does not represent an on-the-ground survey and represents only the approximate relative location of property boundaries. Harris County Community Services Department (HCCSD), 8410 Lantern Point Dr., Houston, TX 77054 (paul.mackowicz@cs.hcts.net) stipulates no warranty of fitness or merchantability either real or implied. Use at your own risk. This product can only be duplicated after written permission from HCCSD. P:\A Map Request\Other\NSPmaps\NSP 1 Poster Harris County Service Area ZIP Codes 36x44in.PDF v. 2.0 © HCCSD 2009.